Passionflower

by Jon Gomm

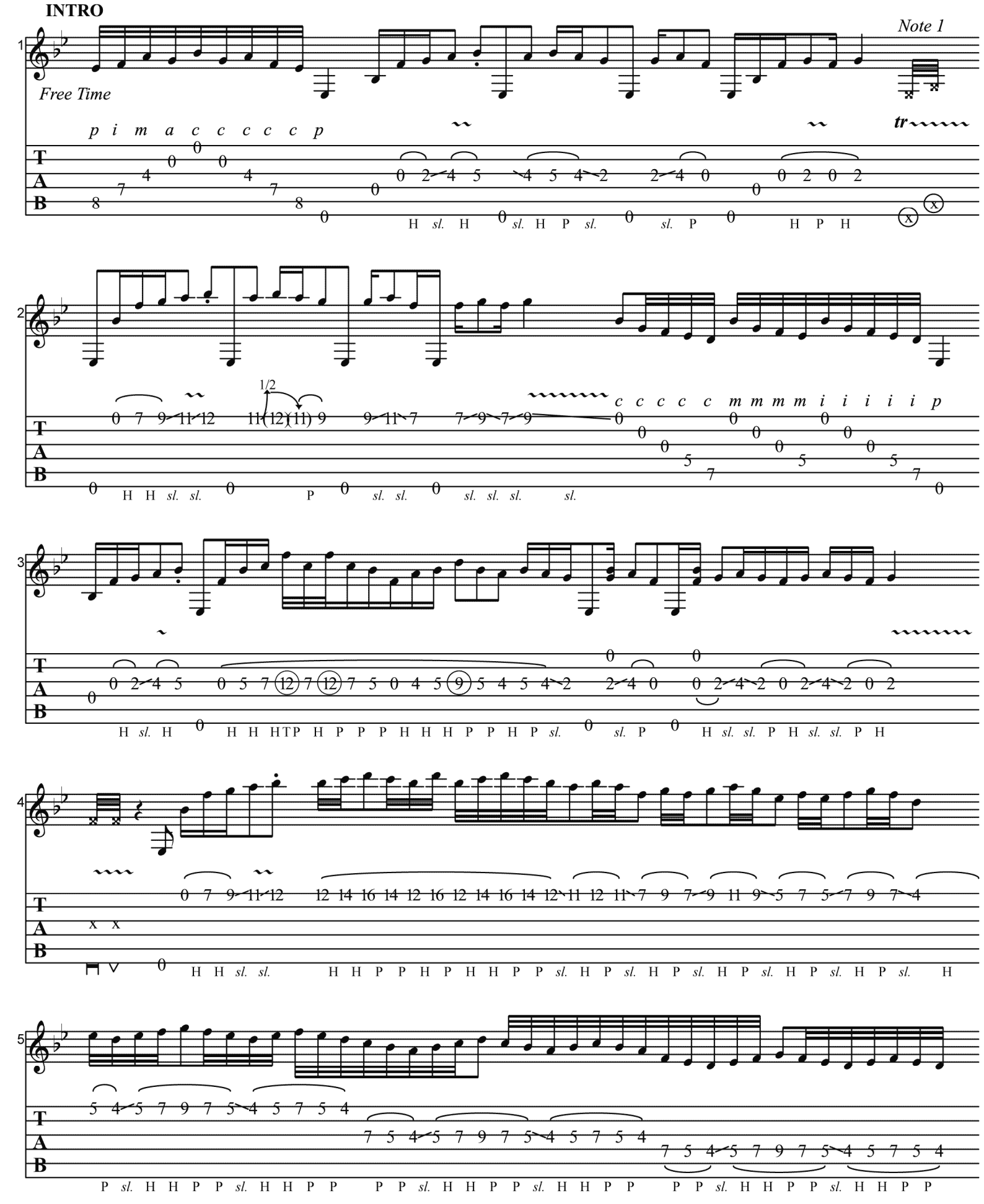

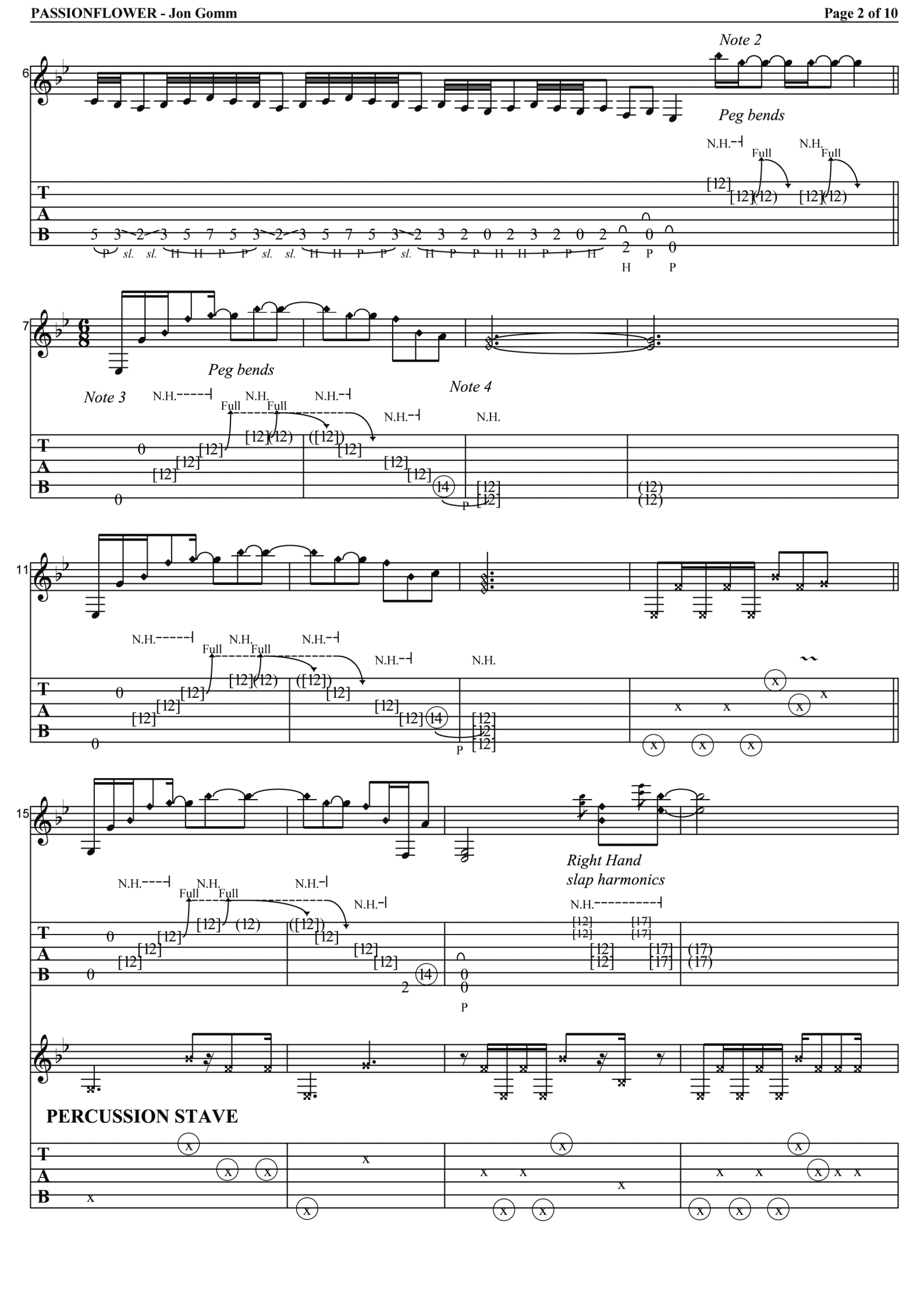
Note 2
Peg bends
Peg bends
Note 3
Note 4
Right Hand
slap harmonics
PERCUSSION STAVE

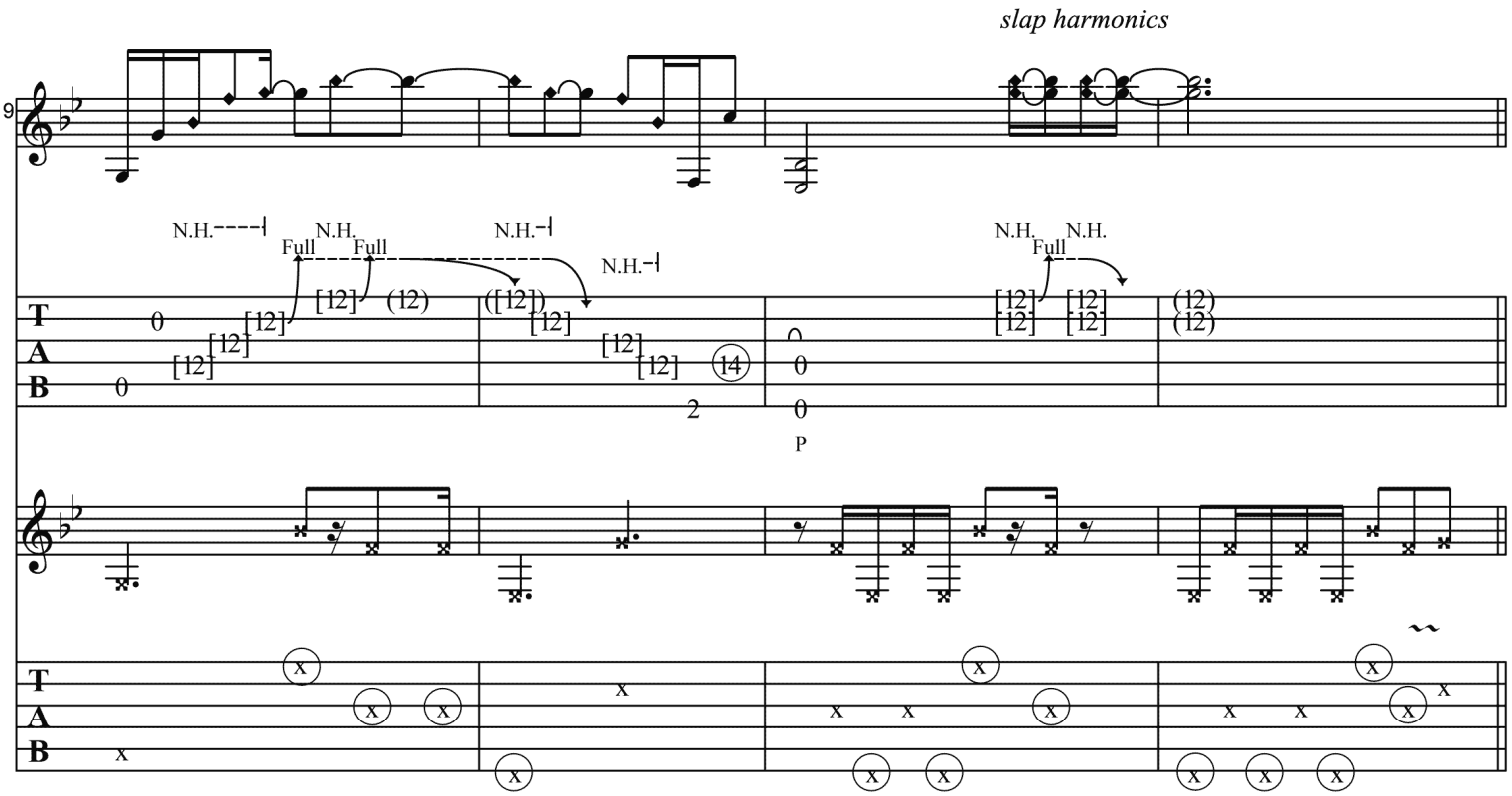
slap harmonics
19
N.H.
Full
N.H.
Full
N.H.
N.H.
N.H.
Full
N.H.
T
A
B
P

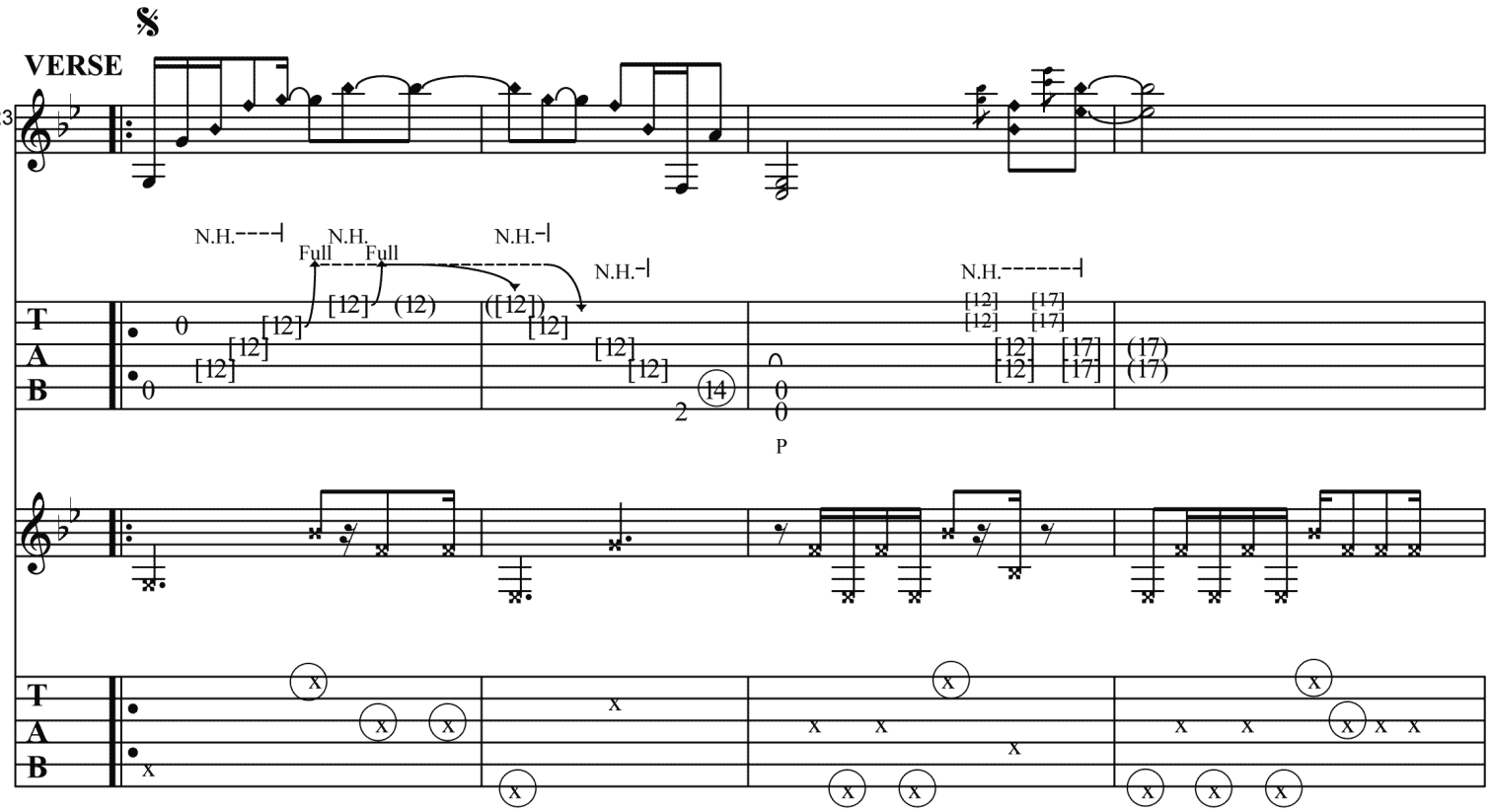
VERSE
23
N.H.
Full
N.H.
Full
N.H.
N.H.
N.H.
T
A
B
P

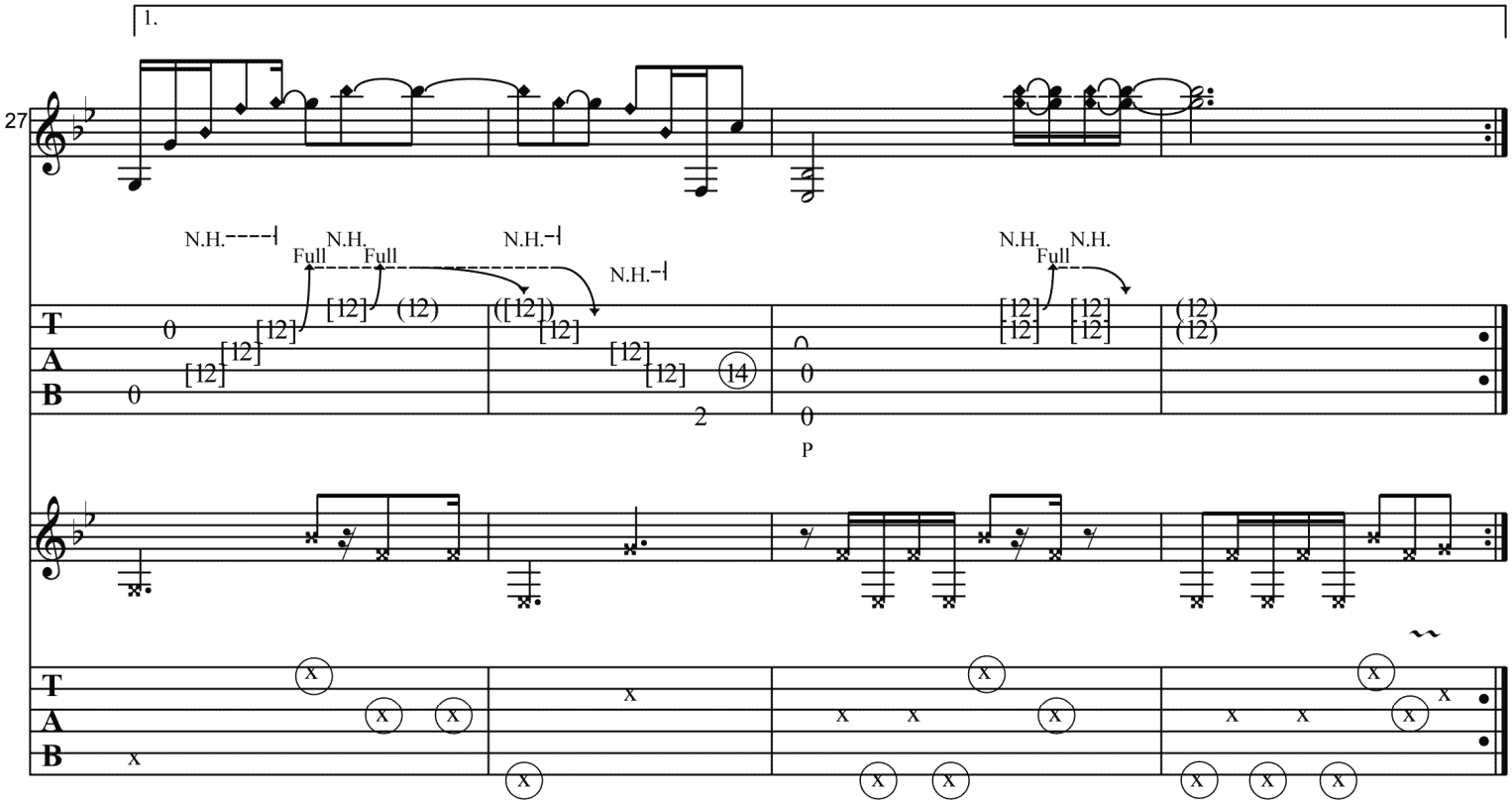
1.
27
N.H.
Full
N.H.
Full
N.H.
N.H.
N.H.
Full
N.H.
T
A
B
P

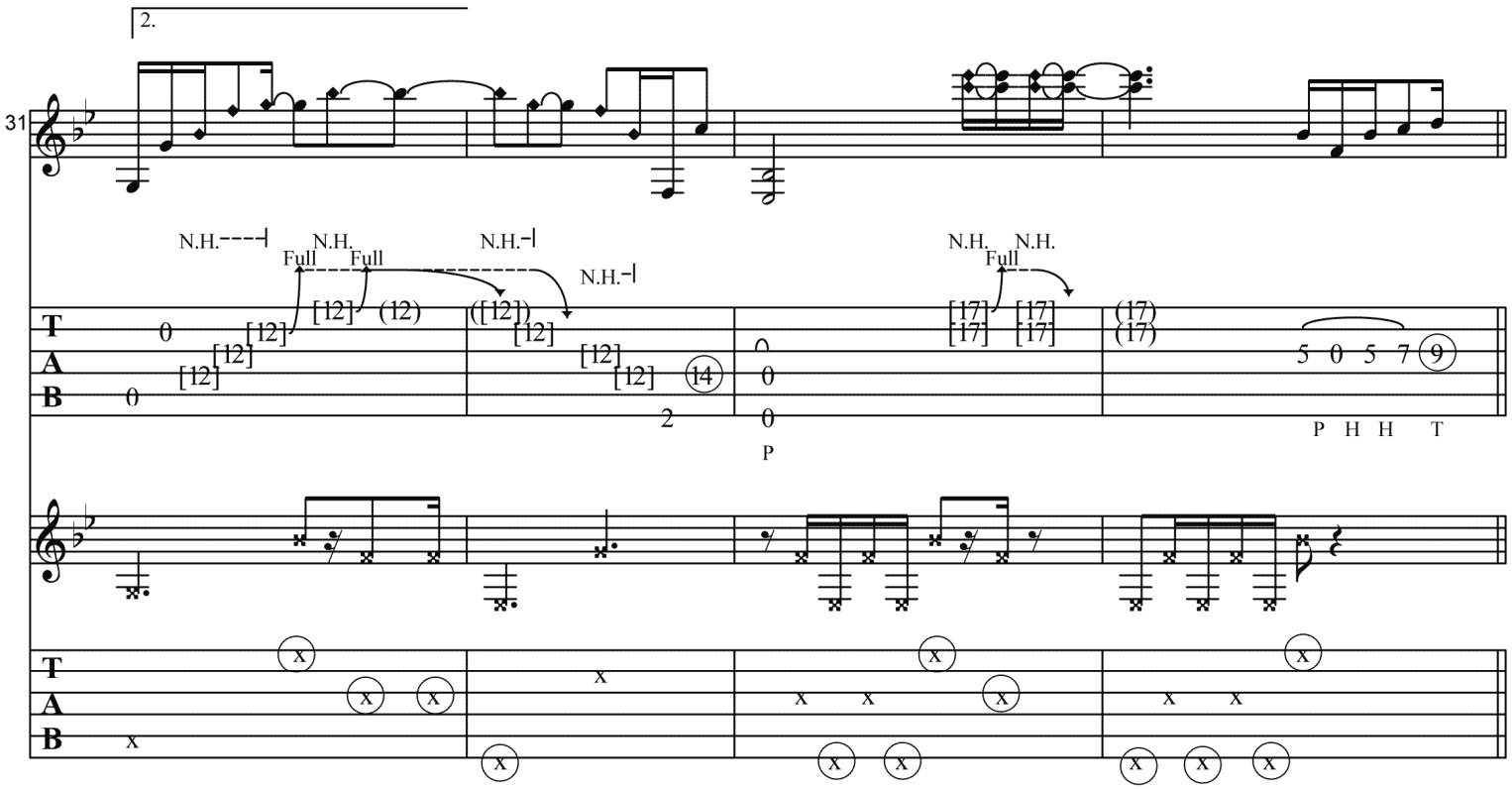
2.
31
N.H.
Full
N.H.
Full
N.H.
N.H.
N.H.
Full
N.H.
T
A
B
P
P H H T

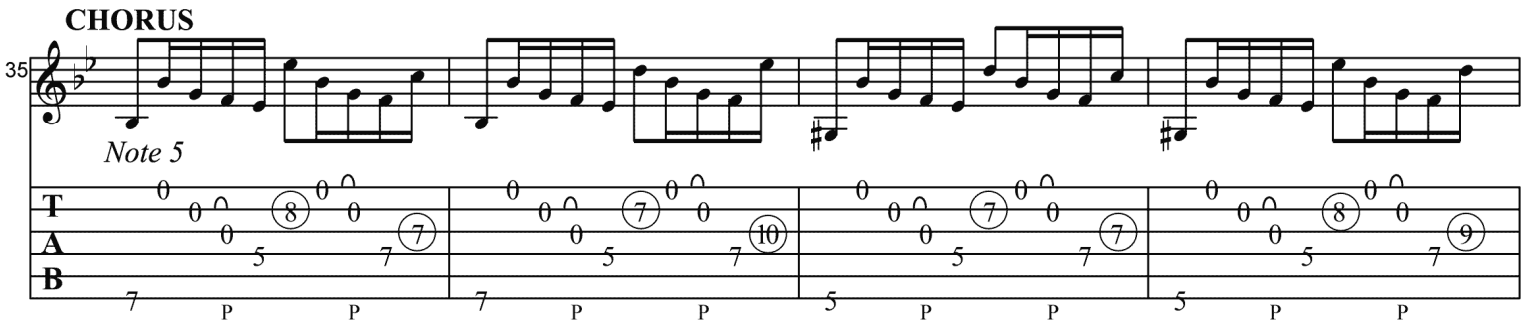
CHORUS
35
Note 5
T
A
B
P

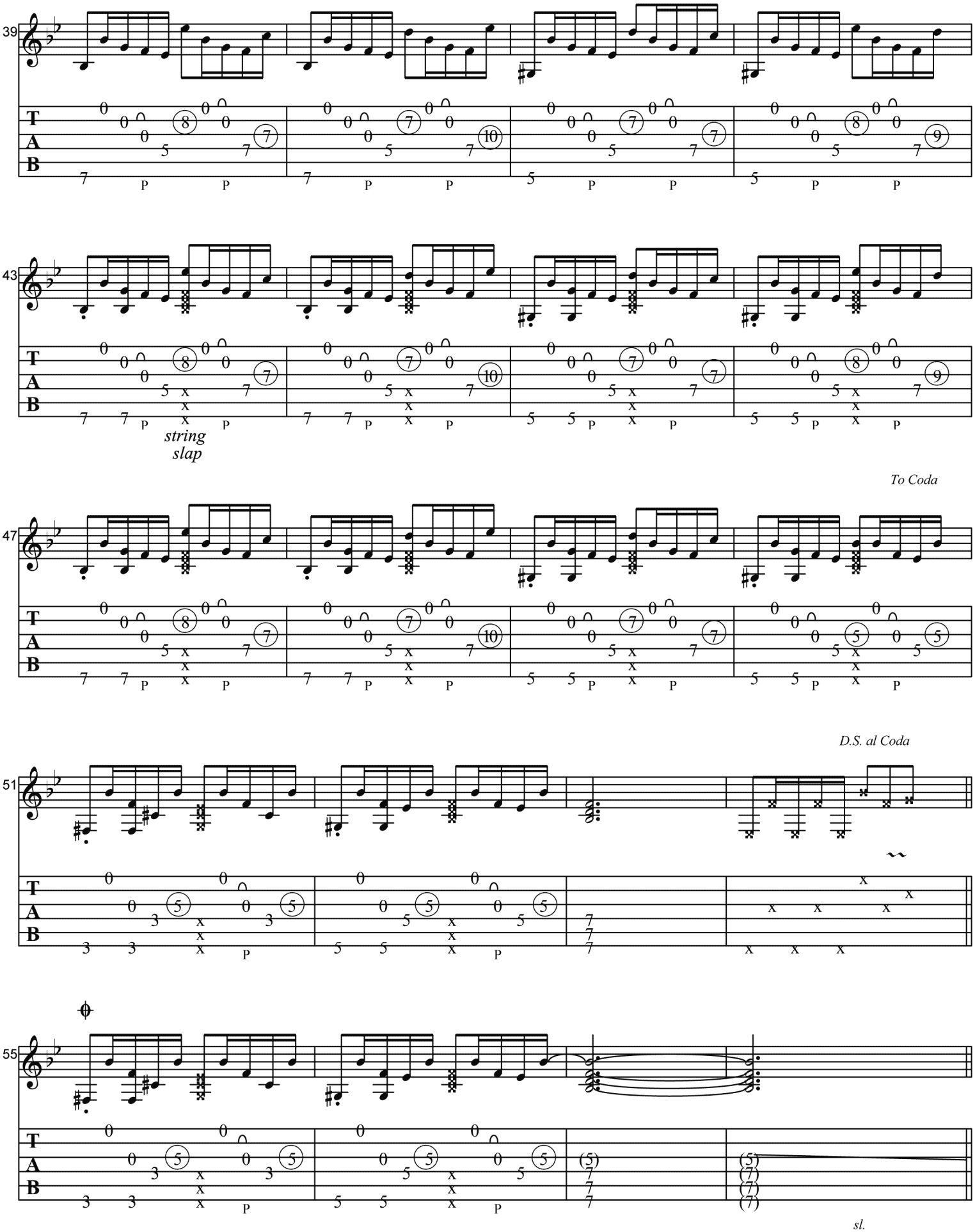
39
43
string slap
To Coda
47
D.S. al Coda
51
55
sl.

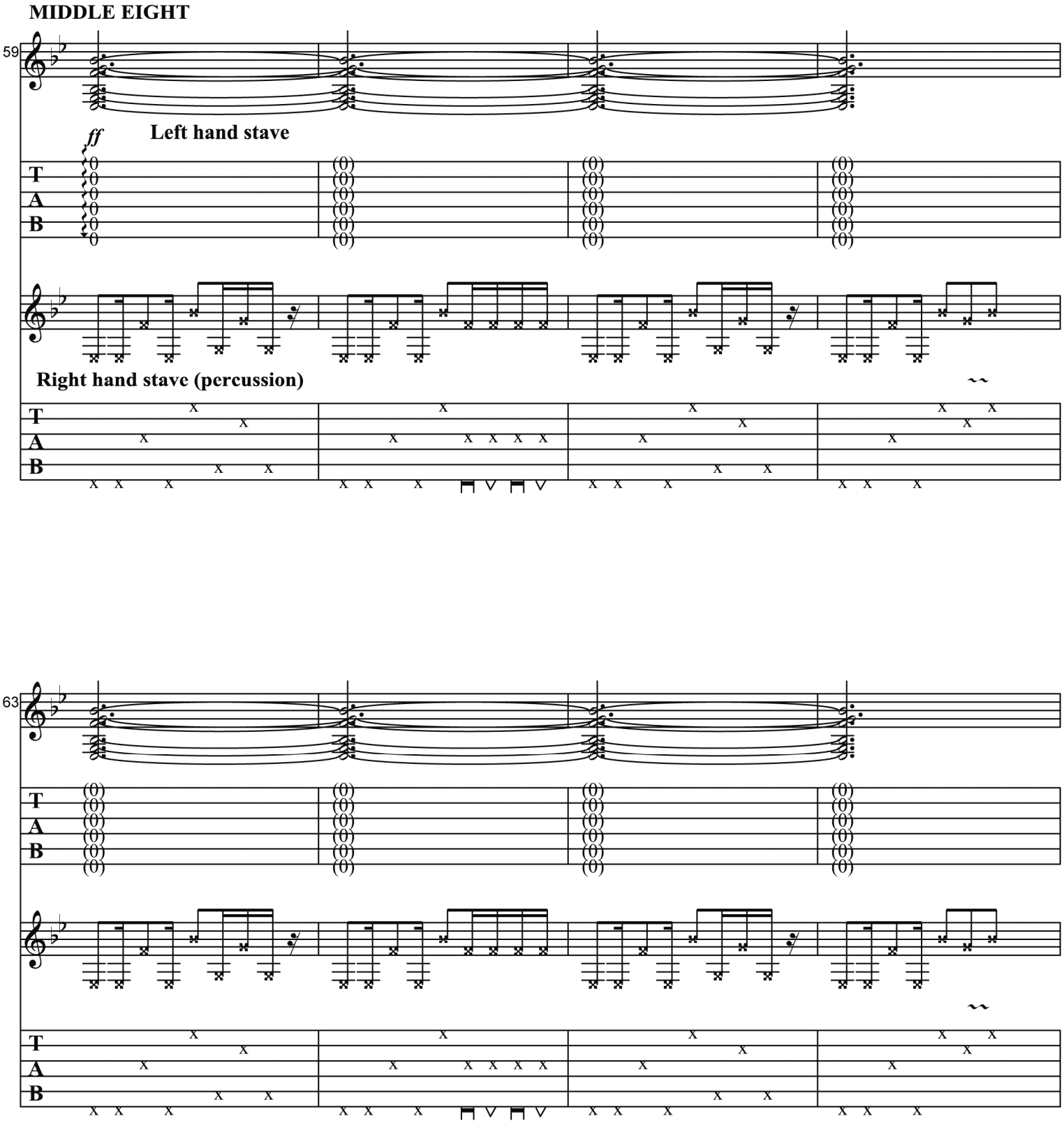
MIDDLE EIGHT
59
ff
Left hand stave
T
A
B
Right hand stave (percussion)
63

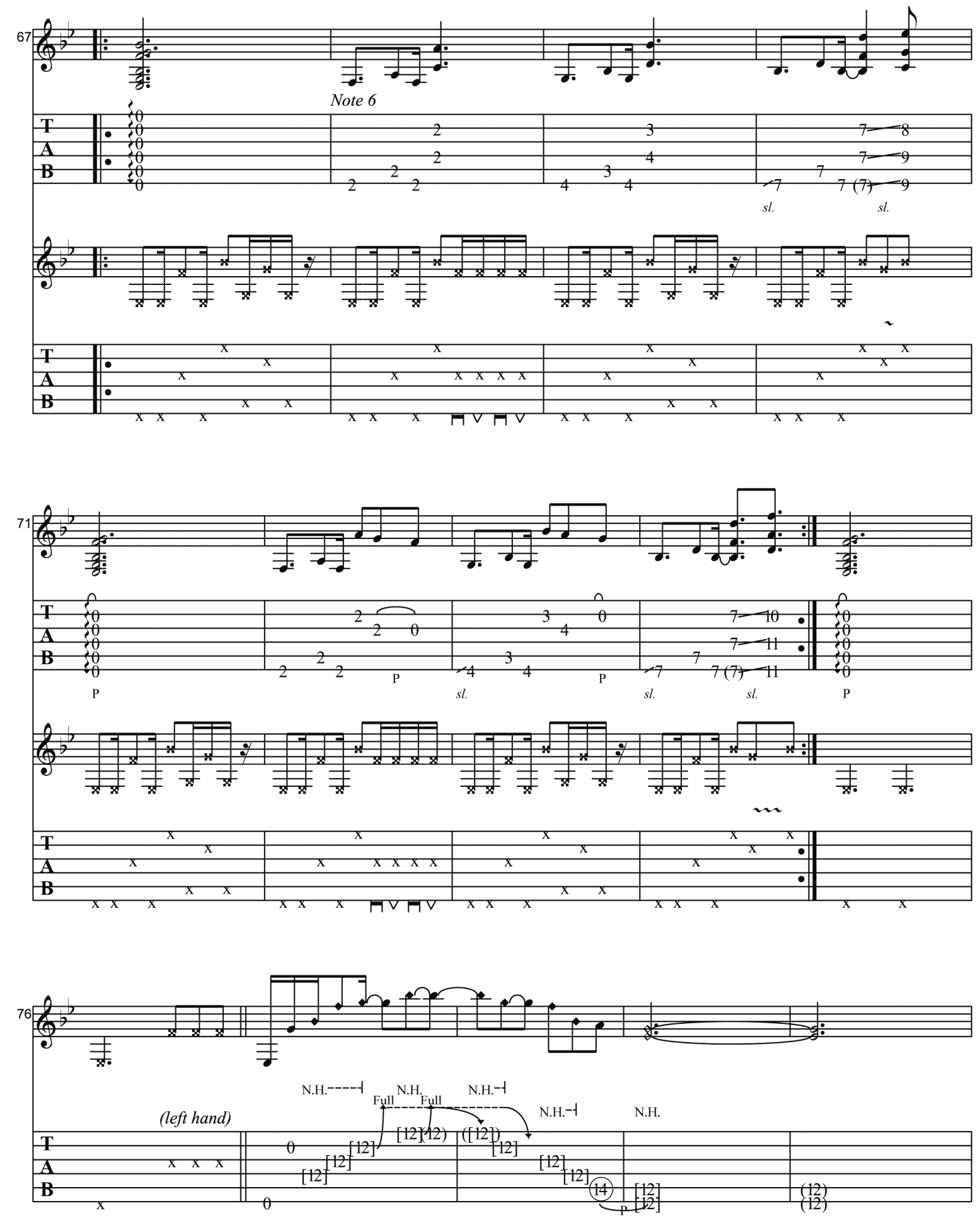
67
Note 6
sl.
sl.
71
P
P
sl.
P
sl.
sl.
76
(left hand)
N.H.
Full
Full
N.H.
N.H.
N.H.
P

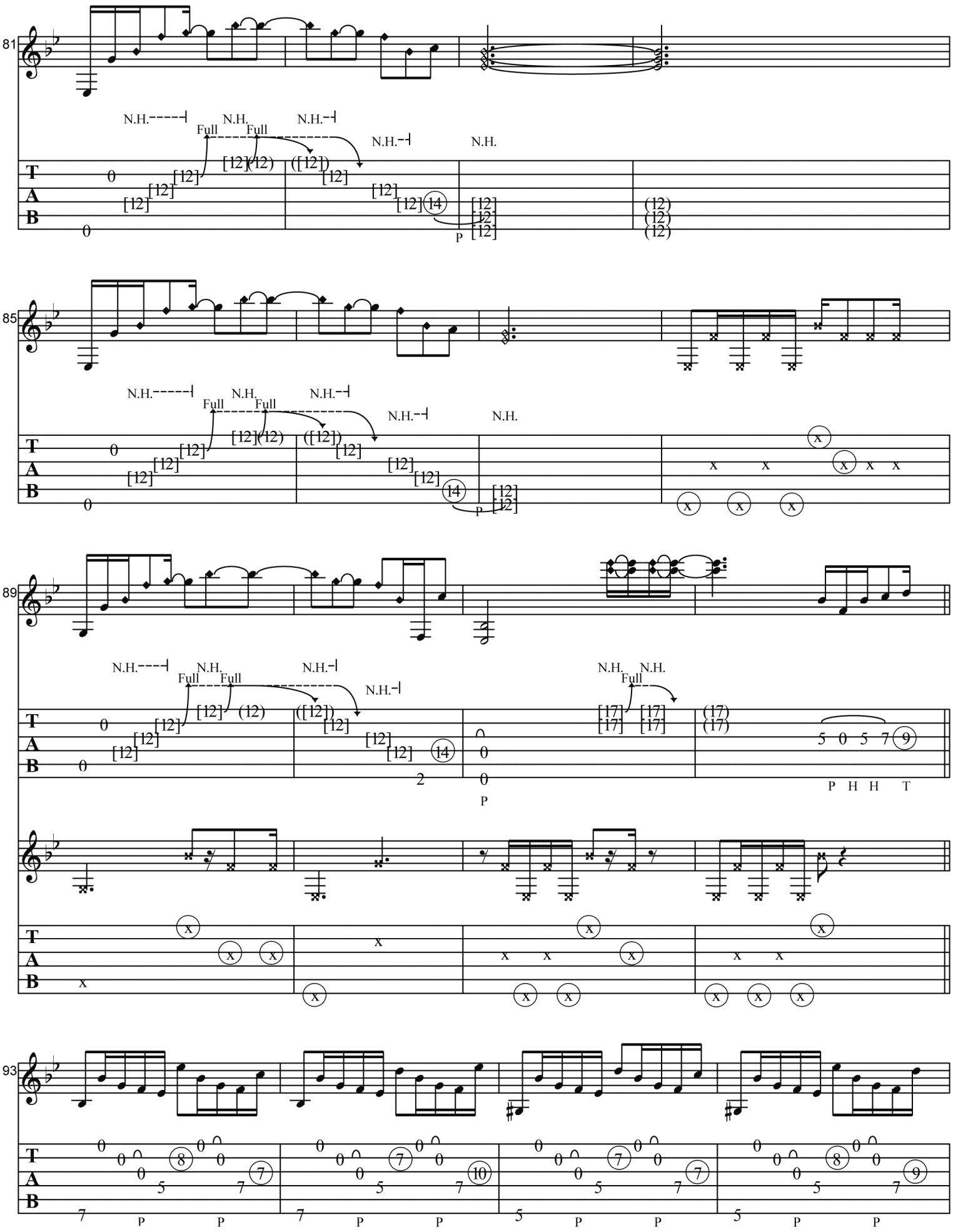
81
N.H.
Full
N.H.
Full
N.H.
N.H.
N.H.
T
A
B
85
N.H.
Full
N.H.
Full
N.H.
N.H.
N.H.
89
N.H.
Full
N.H.
Full
N.H.
N.H.
N.H.
Full
P H H T
93
P P P P P P P P

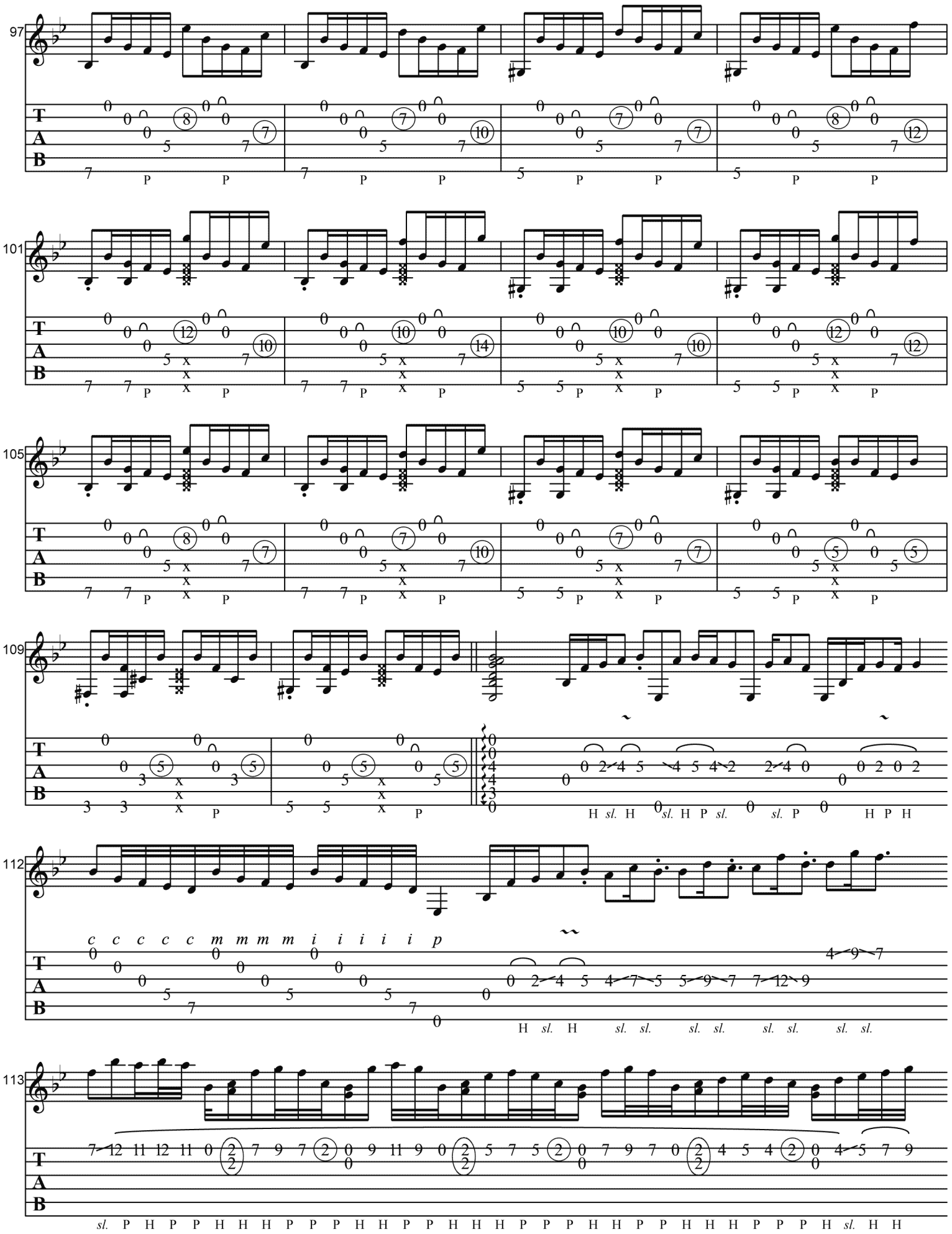
97
101
105
109
112
113
T
A
B

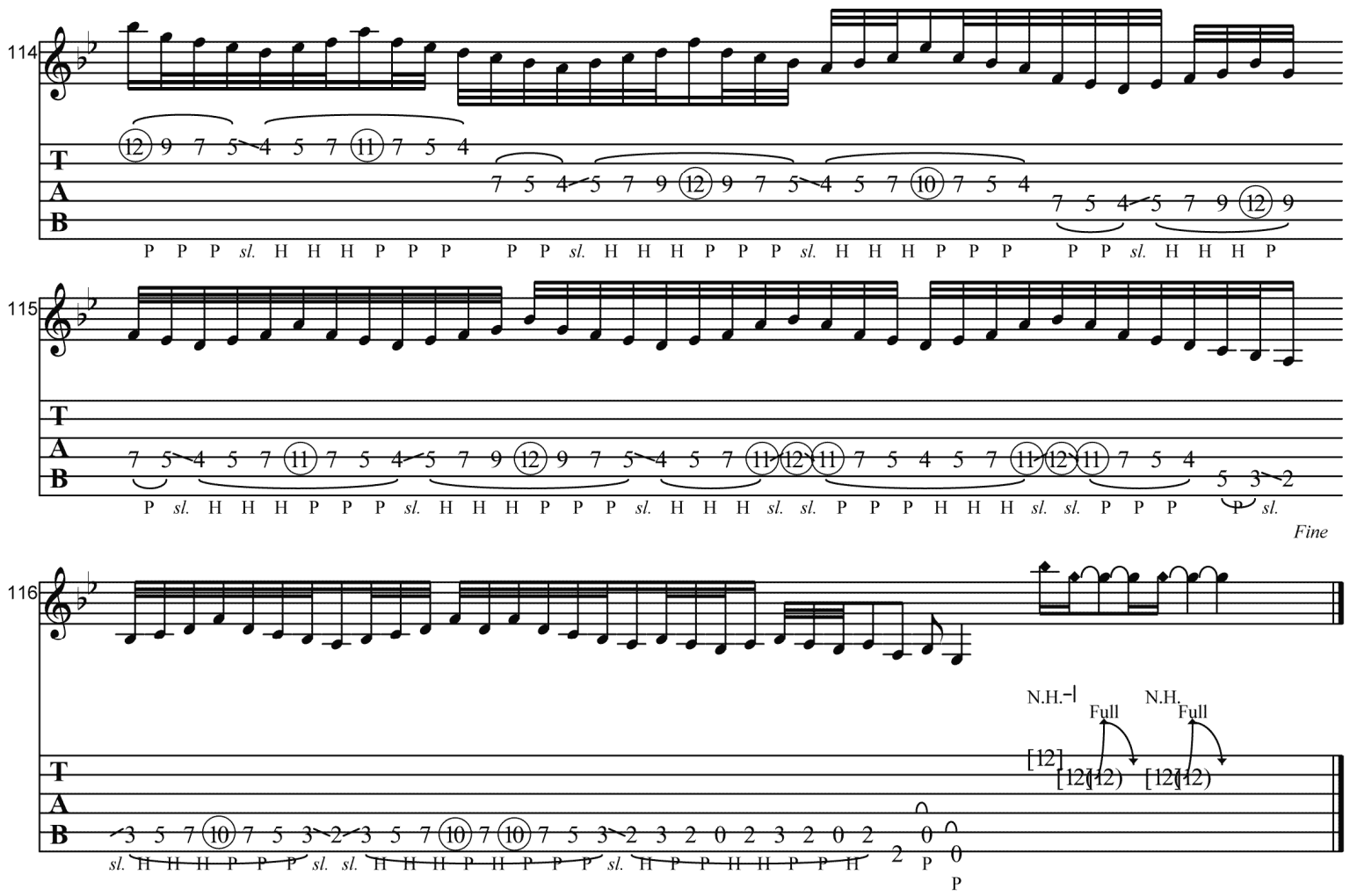
114
115
116
T
A
B
Fine
N.H.
Full
N.H.
Full

Passionflower - performance notes

Percussion Notation

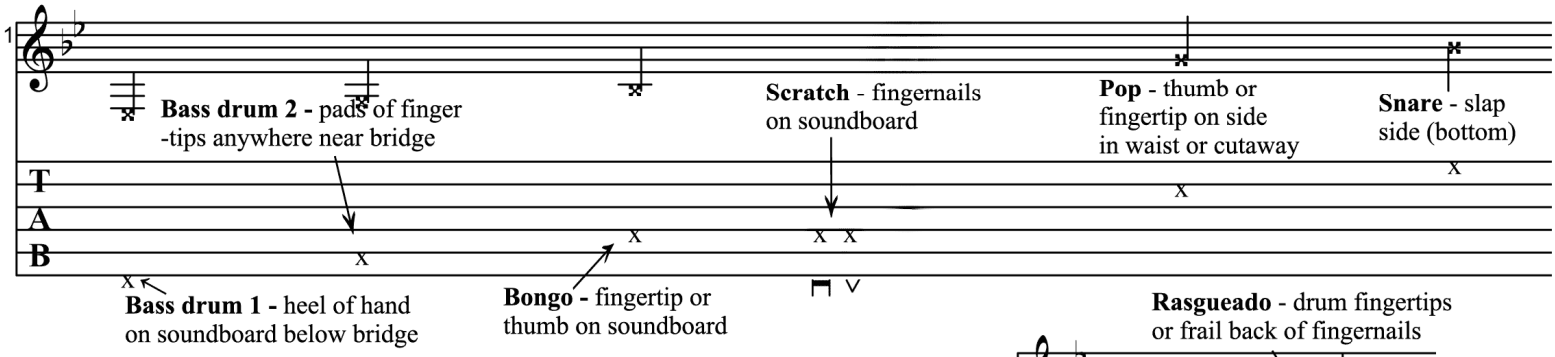

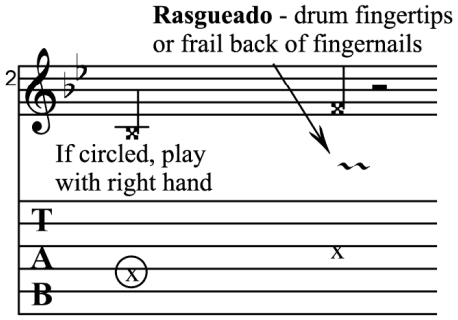

TUNING (low to high) :

Eb, G, Bb, F, G/A , Bb/C

The 2nd string starts the song on G, and is retuned between G and A
The 1st string starts the song on Bb, and is retuned between Bb and C
Banjo pegs / detuners needed for best results.

N.B.- this transcription swaps between a single stave - just like normal guitar TAB, and a PAIR of staves, like you'd normally see for piano music. The pair can either be for left and right hand parts, OR for guitar and percussion parts. This seems complex but it is always done to make things clearer to read (usually it's the only possible way to write this stuff out!) And it's always makred in the TAB.

Note 1

Perform a Trill, alternating between two bass drum sounds (I hit the bridge with my thumb and the soundboard below & to the right with my fingertips), by quickly twitching the wrist. An approaching storm is the desired effect.

Note 2

These are "classical harmonics" or "touch harmonics" - touch the node with the index fingertip, and pluck the same string with the thumb. The bends are performed with the tuning pegs. You don't perform the retuning "by ear", there's no time for that. You do it by muscle memory - knowing exactly how far to turn the peg. Practice practice practice, I'm afraid. Locking pegs make it far easier, but even the best ones can't be 100% relied upon.

Note 3

We're *a tempo* now. The first two notes of this riff are plucked normally, then we have more harmonics as above.

Note 4

The 14th fret note is tapped with the right hand, and then a barre is quickly formed with the left hand, touching the strings lightly at the 12th fret. (Your left hand is "inverted" - i.e. fretting from above the neck - at this point). The subsequent right-hand pull-off is what sounds the harmonics. The Bongos at the end of this riff (bar 14) are performed with the left hand, on the upper soundboard roughly above the 17th fret.

Note 5

The Left hand needs to be inverted throughout the chorus. Hold the bass note with your first finger, and perform the other left hand notes with your second and third fingers.

The open strings are either pull-offs from a right-hand tap (indicated in the TAB), or they are plucked with the right hand. Play the right-hand taps with your index finger, and pluck the open strings with *m* and *a*.

The percussive "string slaps" in the second half of the chorus are played with the left-hand index finger, lightly slapping the bottom three strings against the frets.

Note 6

Inverted left hand again here.